

# PLAT OF SURVEY

**PATHFINDER SURVEYING**  
FORMERLY KOLB LAND CONSULTING  
929 WILLIAMS STREET LAKE GENEVA, WI. 53147  
(262) 248-3697

DATE: 4-27-2000

ORDERED BY: VALERIE A. PIECHUR  
P.O. BOX 729  
PELL LAKE, WI 53157

DESCRIPTION: LOTS 303 THRU 312, BLOCK 6, PELL LAKE ADDITION, A SUBDIVISION  
LOCATED IN T1N, R18E, TOWN OF BLOOMFIELD, WALWORTH COUNTY,  
WISCONSIN.

**C.L. HYACINTH ROAD (40') WIDE**

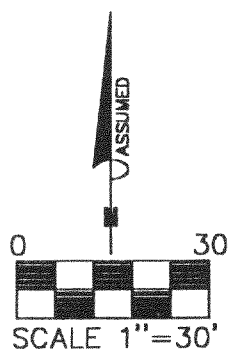

- LEGEND
- FOUND IRON PIPE
  - SET IRON PIPE
  - (XXXX) RECORDED AS
  - ACCESS COVER
  - X— FENCE

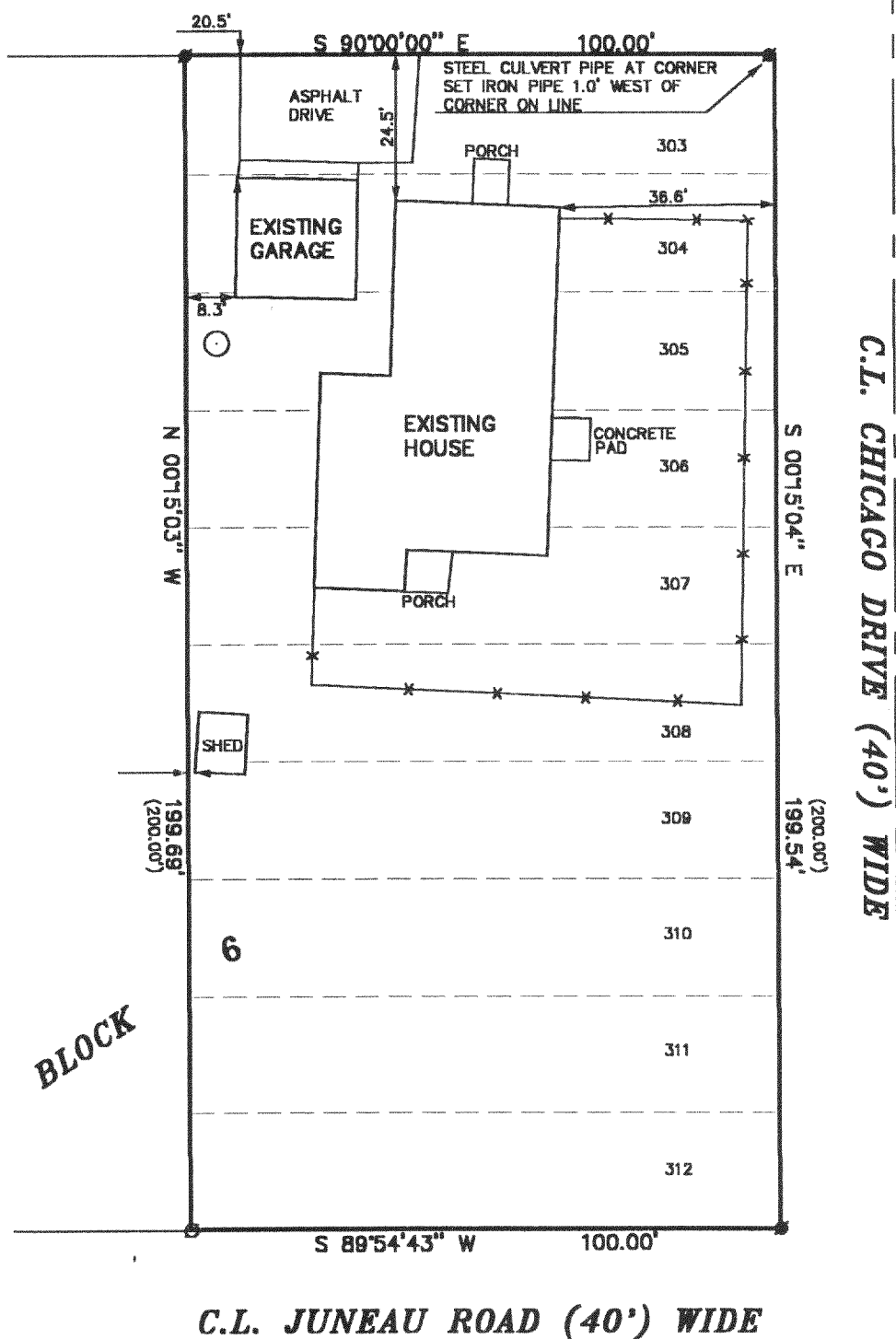

THE ABOVE MAP IS A TRUE REPRESENTATION THEREOF AND  
SHOWS THE SIZE AND LOCATION OF ALL THE PROPERTY,  
EXTERIOR BOUNDARIES, THE LOCATION OF ALL VISIBLE  
BOUNDARY FENCES, APPARENT EASEMENTS, ROADWAYS  
AND VISIBLE ENCROACHMENTS, IF ANY

THIS SURVEY IS MADE FOR THE USE OF THE PRESENT  
OWNERS OF THE PROPERTY, AND ALSO THOSE WHO  
PURCHASE, MORTGAGE OR GUARANTEE TITLE THERETO  
WITHIN ONE (1) YEAR FROM DATE HERETO.

*John P. Krott*  
JOHN P. KROTT, R.L.S. 2258

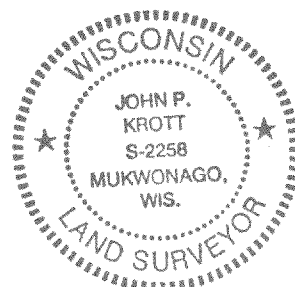
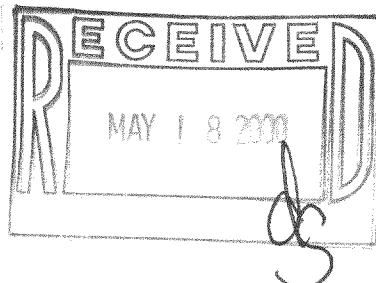

NOTE: THIS IS NOT A CERTIFIED COPY  
UNLESS SEAL IS IN RED.  
JOB NUMBER #00072 1-18-MPLA 00064

118-1925

MPLA-64